

# PERMIT

**CITY OF NAPOLEON - BUILDING DEPARTMENT**  
 255 West Riverview Avenue, Napoleon, Ohio 43545 - 419-592-4010

Permit No. 02417 Issued 8-14--91 date  
 Job Location 317 Carey Street address  
 Lot n/a sub-div or legal discript  
 Issued By Brent N. Damman building official  
 Owner David Busch 592-1075 tel.  
 Address 317 Carey Street, Napoleon, OH  
 Agent \_\_\_\_\_ tel. \_\_\_\_\_  
 Address \_\_\_\_\_

Description of Use Residential  
 Residential 1 no. dwelling units  
 Commercial \_\_\_\_\_ Industrial \_\_\_\_\_  
 New \_\_\_\_\_ Add'n. \_\_\_\_\_ Alter \_\_\_\_\_ Remodel \_\_\_\_\_  
 Mixed Occupancy \_\_\_\_\_  
 Change of Occupancy \_\_\_\_\_  
 Estimated Cost \$ \_\_\_\_\_

FEES	BASE	PLUS	TOTAL
<input type="checkbox"/> BUILDING			
<input checked="" type="checkbox"/> ELECTRICAL	\$15.00		\$15.00
<input type="checkbox"/> PLUMBING			
<input type="checkbox"/> MECHANICAL			
<input type="checkbox"/> DEMOLITION			
<input type="checkbox"/> ZONING			
<input type="checkbox"/> SIGN			
<input type="checkbox"/> WATER TAP			
SEW. INSP.			
SEWER TAP			
TEMP. WATER			
TEMP. ELECT.			
ADDITIONAL PLAN REVIEW	Struct. _____ hrs _____ Elect. _____ hrs _____		
TOTAL FEES.....			\$15.00
LESS MIN. FEES PAID _____ date _____			
BALANCE DUE.....			\$15.00

### ZONING INFORMATION

district	lot dimensions n/a	area	front yd	side yds	rear yd
max hgt	no pkg spaces	no ldg spaces	max cover	petition or appeal req'd	date appr

### WORK INFORMATION:

Size: Length \_\_\_\_\_ Width \_\_\_\_\_ Stories \_\_\_\_\_ Ground Floor Area \_\_\_\_\_  
 Height \_\_\_\_\_ Building Volume (for demo. permit) \_\_\_\_\_ cu. ft.  
 Electrical: Replace electrical service entrance.  
brief description  
 Plumbing: \_\_\_\_\_  
brief description  
 Mechanical: \_\_\_\_\_  
brief description  
 Sign: \_\_\_\_\_ Dimensions \_\_\_\_\_ Sign Area \_\_\_\_\_  
type  
 Additional Information: \_\_\_\_\_

Date \_\_\_\_\_ Applicant Signature David Busch owner-agent

**PAID**  
 8 AUG 21 1991  
 CITY OF NAPOLEON

# INSPECTION RECORD

UNDERGROUND			ROUGH-IN						FINAL		
Type	Date	By	Type	Date	By	Type	Date	By	Type	Date	By
<b>PLUMBING</b>	Building Drains		Drainage, Waste & Vent Piping			Indirect Waste			Drainage, Waste & Vent Piping		
	Water Piping								Backflow Prevention		
	Building Sewer		Water Piping			Condensate Lines			Water Heater		
	Sewer Connection								FINAL APPROVAL		
<b>MECHANICAL</b>	Refrigerant Piping		Refrigerant Piping			Chimney(s)			Grease Exhaust System		
			Duct Furnace(s)			Fire Dampers			Air Cond. Unit(s)		
	Ducts/Plenums		Ducts/Plenums			<input type="checkbox"/> Radiant Htr(s) <input type="checkbox"/> Unit Htr(s)			Refrigeration Equipment		
			Duct Insulation			Pool Heater			Furnace(s)		
		Combustion Products Vents			Ventilation <input type="checkbox"/> Supply <input type="checkbox"/> Exhst.			FINAL APPROVAL			
<b>ELECTRICAL</b>	Conduits & or Cable		Conduits/Cable			<input type="checkbox"/> Range <input type="checkbox"/> Dryer			Temp Service Temp Lighting		
	Grounding & or Bonding		Rough Wiring			<input type="checkbox"/> Generator(s) <input type="checkbox"/> Motors			Fixtures Lampholders		
	Floor Ducts Raceways		Service Panel Switchboard			<input type="checkbox"/> Water Htr <input type="checkbox"/> Welder			Signs		
	Service Conduit		Busways Ducts			<input type="checkbox"/> Heaters <input type="checkbox"/> Heat Cable			Electric Mtr. Clearance		
	Temporary Power Pole		Subpanels			<input type="checkbox"/> Duct Htr(s) <input type="checkbox"/> Furnace(s)			FINAL APPROVAL		
<b>BUILDING</b>	Location, Set-backs, Esmt(s)		Exterior Wall Construction			Roof Covering Roof Drainage			Smoke Detector		
	Excavation					Exterior Lath			Demolition (sewer cap)		
	Footings & Reinforcing					<input type="checkbox"/> Interior Lath <input type="checkbox"/> Wallboard					
	Floor Slab		Interior Wall Construction			Fire Wall(s)			Building or Structure		
	Foundation Walls		Columns & Supports			Fireplace Chimney					
	Sub-soil Drain		Crawl Space <input type="checkbox"/> Vent <input type="checkbox"/> Access			Attic <input type="checkbox"/> Vent <input type="checkbox"/> Access					
	Piles		Floor System(s)						FINAL APPROVAL BLDG. DEPT.		
		Roof System			Special Insp Reports Rec'd			Certificate of Occupancy Issued			
<b>ADDITIONAL</b>	INSPECTIONS, CORRECTIONS, ETC.					INSPECTIONS, CORRECTIONS, ETC.					

3148

11/18/09

10/14/09 10:10 AM

00102

APPLICATION  
for  
RESIDENTIAL BUILDING, ELECTRICAL, PLUMBING, MECHANICAL, PERMITS and DEMOLITION PERMIT  
from the  
CITY OF NAPOLEON - BUILDING DEPARTMENT  
255 West Riverview Ave. Napoleon, Ohio 43545 Pn. 419-592-4010

Entry No. \_\_\_\_\_

Permit No. 02417 Issued 8-14-91

Job Location 317 CAREY ST.

Lot N/A

Issued By BND sub-div. or legal disc.

Owner DAVID BUSCH building official Pn 592-1075

Address 317 CAREY ST. Napoleon, Ohio 43545

Agent \_\_\_\_\_ Pn \_\_\_\_\_

Address \_\_\_\_\_

Description of Use Mount a meter box

Residential \_\_\_\_\_ no. dwelling units \_\_\_\_\_

Commercial \_\_\_\_\_ Industrial \_\_\_\_\_

New \_\_\_\_\_ Add'n. \_\_\_\_\_ Alter \_\_\_\_\_ Remodel \_\_\_\_\_

Mixed Occupancy \_\_\_\_\_

Change of Occupancy \_\_\_\_\_

Estimated Cost \$ \_\_\_\_\_

ZONING INFORMATION

district \_\_\_\_\_ dimensions \_\_\_\_\_ area \_\_\_\_\_ front yd \_\_\_\_\_ side yds. \_\_\_\_\_ rear yd \_\_\_\_\_  
max hgt \_\_\_\_\_ no pkg spaces \_\_\_\_\_ no ldg spaces \_\_\_\_\_ max cover \_\_\_\_\_ petition or appeal req'd. \_\_\_\_\_ date appr \_\_\_\_\_

WORK INFORMATION:

BUILDING: Garage Fl. Area \_\_\_\_\_ Basement Fl. Area \_\_\_\_\_ Second Floor Area \_\_\_\_\_

Size: Length \_\_\_\_\_ Width \_\_\_\_\_ Stories \_\_\_\_\_ Ground Floor Area \_\_\_\_\_

Height \_\_\_\_\_ Building Value (for deas. permit) \_\_\_\_\_ cu. ft. \_\_\_\_\_

Description of Work: Repair electrical Service entrance.

Ch. Permits Reg.	Base	Fees Plus	Total
<input type="checkbox"/> Building	_____	_____	_____
<input checked="" type="checkbox"/> Electrical	<u>15.00</u>	_____	<u>15.00</u>
<input type="checkbox"/> Plumbing	_____	_____	_____
<input type="checkbox"/> Mechanical	_____	_____	_____
<input type="checkbox"/> Demolition	_____	_____	_____
<input type="checkbox"/> Zoning	_____	_____	_____
<input type="checkbox"/> Sign	_____	_____	_____
<input type="checkbox"/> Water tap	_____	_____	_____
<input type="checkbox"/> Sewer Tap	_____	_____	_____
<input type="checkbox"/> Temp. Water	_____	_____	_____
<input type="checkbox"/> Temp. Elec.	_____	_____	_____

Additional struc. \_\_\_\_\_ hrs  
 plan review \_\_\_\_\_ hrs  
 Total Fees..... 15.00  
 Less Min. Fees Pd. \_\_\_\_\_  
 Balance Due..... 15.00 date \_\_\_\_\_



ELECTRICAL: Electrical Contractor self Pn. front

Address \_\_\_\_\_ Estimated Cost \$ \_\_\_\_\_

Type of work: New \_\_\_\_\_ Service change  Rewiring \_\_\_\_\_ Additional Wiring \_\_\_\_\_ Temp. Elec. Req. \_\_\_\_\_

Size of service 150A Underground \_\_\_\_\_ Overhead  No. of new circuits \_\_\_\_\_ yes no

Description of work: \_\_\_\_\_

PLUMBING: Plumbing Contractor \_\_\_\_\_ Pn. \_\_\_\_\_

Address \_\_\_\_\_ Estimated Cost \$ \_\_\_\_\_

Water Tap Req. \_\_\_\_\_ Size \_\_\_\_\_ Type of Pipe \_\_\_\_\_ Water Dist. Pipe \_\_\_\_\_  
yes no

San. Sewer Tap Req. \_\_\_\_\_ Size \_\_\_\_\_ Type of Pipe \_\_\_\_\_ Dr. Waste Vt. Pipe \_\_\_\_\_  
yes no type

St. Sewer Tap Req. \_\_\_\_\_ Size \_\_\_\_\_ Type of Pipe \_\_\_\_\_ Street to be Opened \_\_\_\_\_  
yes no type

Main Building Drain Size \_\_\_\_\_ Main Vent Pipe Size \_\_\_\_\_ List Number of Plumbing Fixtures Below \_\_\_\_\_  
yes no

Water Closets \_\_\_\_\_ Bathtubs \_\_\_\_\_ Showers \_\_\_\_\_ Lavatories \_\_\_\_\_ Kitchen Sinks \_\_\_\_\_ Disposal \_\_\_\_\_ Dishwasher \_\_\_\_\_ Clothes Washer \_\_\_\_\_

Floor Drains \_\_\_\_\_ Other Fixtures: Type \_\_\_\_\_ No. \_\_\_\_\_

Description of Work: \_\_\_\_\_

MECHANICAL: Mechanical Contractor \_\_\_\_\_ Pn. \_\_\_\_\_

Address \_\_\_\_\_ Estimated Cost \_\_\_\_\_

Heating System: Forced Air \_\_\_\_\_ Gravity \_\_\_\_\_ Hot Water \_\_\_\_\_ Steam \_\_\_\_\_ Unit Heaters \_\_\_\_\_ Radiant \_\_\_\_\_ Baseboard \_\_\_\_\_

Type of Fuel: Electric \_\_\_\_\_ Natural Gas \_\_\_\_\_ Propane \_\_\_\_\_ Wood \_\_\_\_\_ Coal \_\_\_\_\_ Solar \_\_\_\_\_ Geothermal \_\_\_\_\_ Other \_\_\_\_\_

No. of Heat Zones \_\_\_\_\_ Hot Water: (One Pipe \_\_\_\_\_ Two Pipe \_\_\_\_\_ Series Loop \_\_\_\_\_) Electric Heat: (No of Circuits \_\_\_\_\_) No. of Furnaces \_\_\_\_\_

No. of Hot Air Runs \_\_\_\_\_ No. of Hot Water Radiators \_\_\_\_\_ Total Heat Loss \_\_\_\_\_ Rated Capacity of Furnace/Boiler \_\_\_\_\_

Location of Heating Units: Crawl Space \_\_\_\_\_ Floor Level \_\_\_\_\_ Attic \_\_\_\_\_ Suspended \_\_\_\_\_ Roof \_\_\_\_\_ Outside \_\_\_\_\_ Other \_\_\_\_\_

Description of Work \_\_\_\_\_

**DRAWINGS REQUIRED:** All Applications must be Accompanied by Two Complete sets of Drawings Including SITE PLAN, FOUNDATION PLAN, FLOOR PLANS, STRUCTURAL FRAMING PLANS, EXTERIOR ELEVATIONS, SECTIONS and DETAILS, STAIR DETAILS, ELECTRICAL LAYOUT, PLUMBING ISOMETRIC, HEATING LAYOUT ETC. All plans shall be DRAWN TO SCALE. Show all existing structures on the site plan also, show Electric Panel and Furnace Locations.

**READ AND SIGN BELOW;** The undersigned hereby makes application for a permit for all work described herein, and agrees to complete the work in strict accordance with all applicable provisions of the current edition of the C.A.B.O. Building Code, the Napoleon Building and Zoning Codes, the Napoleon Engineering Dept. Rules and Regulations, Standard Specifications and other Pertinent Sections of the Napoleon Code of Ordinances.

Date \_\_\_\_\_ Signature of Applicant \_\_\_\_\_

Application not valid without signature

METER SOCKET RELEASE

issued by

The Napoleon Electric Distribution Department

639 Industrial Drive Napoleon, Ohio 43545 Pn. 592-9116 or 592-4010

Entry No. \_\_\_\_\_

Permit No. 00102 Issued \_\_\_\_\_ Building permit No. 02417 Job Address 317 CAREY STREET

Lot Number \_\_\_\_\_ Sub Division \_\_\_\_\_

Owner DAVID BUSH Owners Address 317 CAREY ST. Pn. No. 592-1075

Contractor SELF Contractors Address \_\_\_\_\_ Pn. No. \_\_\_\_\_

Size of Service 150 Overhead  Underground \_\_\_\_\_ Issued By Man. P. Hel

Date completed \_\_\_\_\_ Approved by \_\_\_\_\_

Size of Service \_\_\_\_\_ Overhead \_\_\_\_\_ Underground \_\_\_\_\_ Street and No. \_\_\_\_\_ electric distribution dept.

Old Meter No. \_\_\_\_\_ New Meter No. \_\_\_\_\_ Remarks \_\_\_\_\_

Sketch of Service

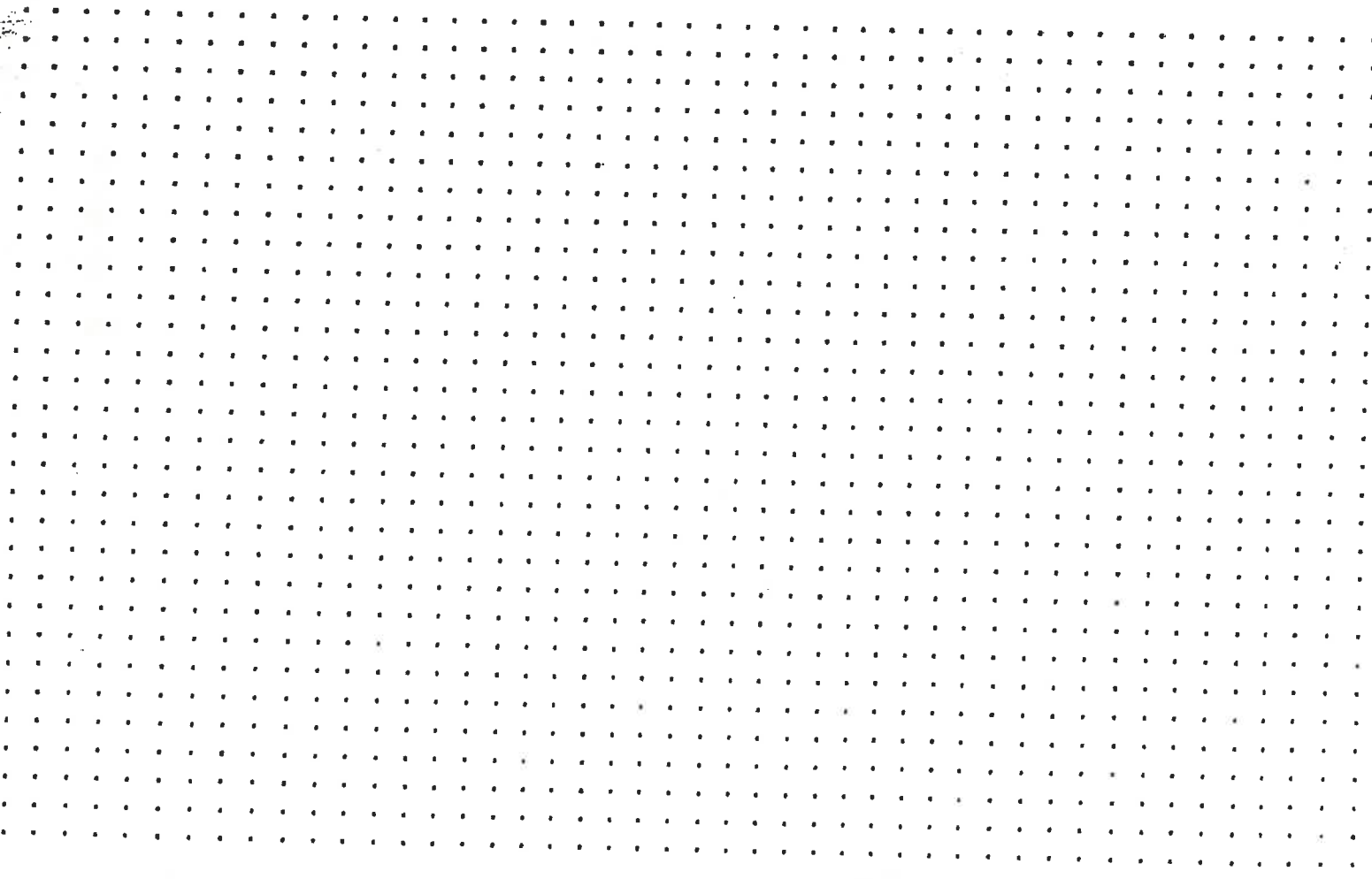



CITY OF NAPOLEON WATER TAPPING PERMIT FORM

PERMIT #:

ISSUED:

JOB LOCATION: \_\_\_\_\_

SUBDIVISION NAME: \_\_\_\_\_ LOT #: \_\_\_\_\_

OWNER:

ADDRESS: 317 Carey

CONTRACTOR:

PHONE:

TAP SIZE: 1" X 1.5" \_\_\_\_\_ 2" \_\_\_\_\_ OTHER \_\_\_\_\_

AMOUNT PAID: \_\_\_\_\_ YOKE SIZE: \_\_\_\_\_

PLUMBING CONTRACTOR: \_\_\_\_\_ PH: \_\_\_\_\_

DATE OF TAP: 7-30-01 OLD TAP #: 558 NEW TAP #: 0157

SIZE AND KIND OF MAIN: 6" CIP

LOCATION OF MAIN: 1' North of North curb DEPTH OF MAIN: 4'

DIST FROM HYDRANT VALVE: 144' W of Hyd 150 DIST TO CURB STOP FROM CORP: 22'

(Notes: homeowners end is plastic w/ no tracing wire)

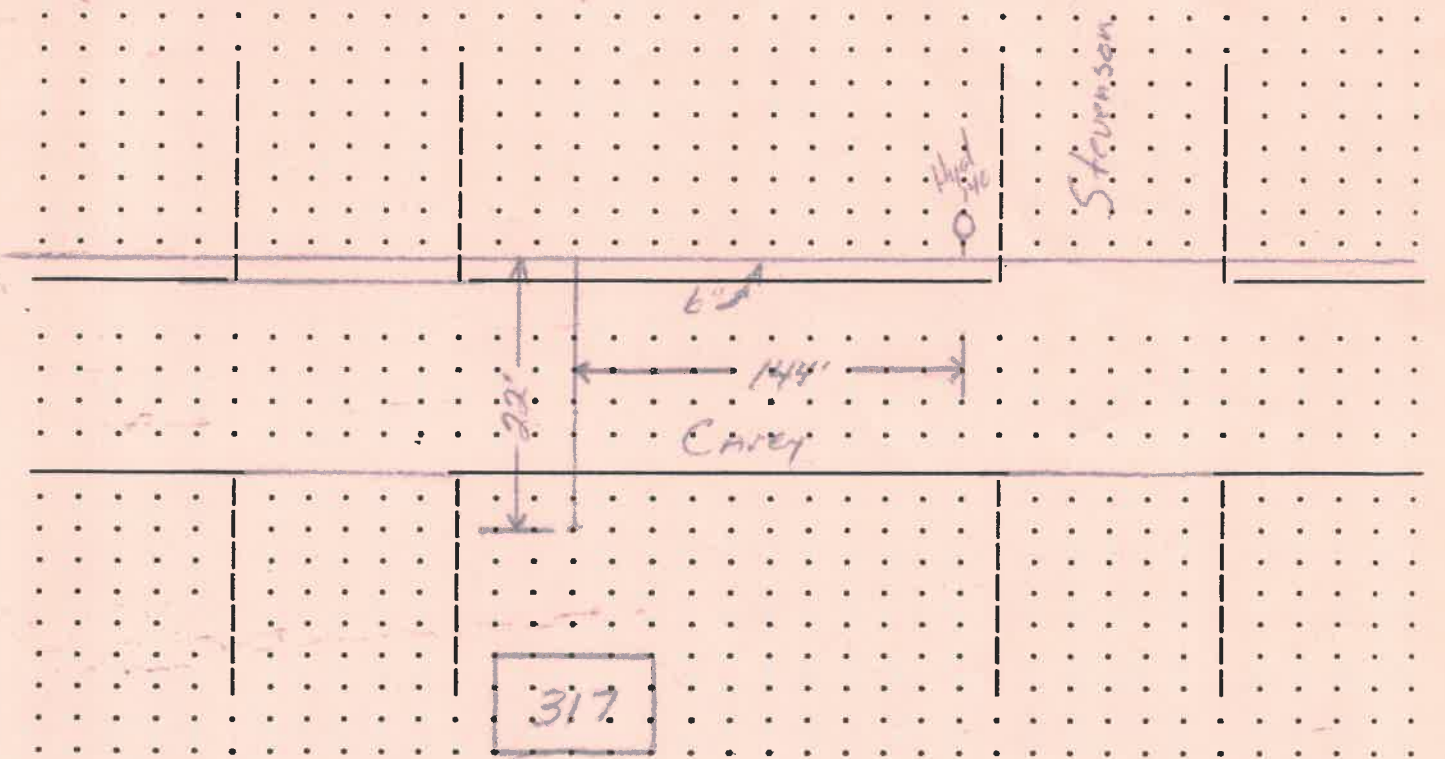

DATE APPROVED: Sept 24, 01

BY: J. E. Mantigh





DRIVEWAY, CURB CUT AND / OR SIDEWALK PERMIT

FEE AMOUNT \_\_\_\_\_ DATE PAID \_\_\_\_\_ PERMIT NO. \_\_\_\_\_

OWNER David Busch CONTRACTOR Self

ADDRESS 317 Carey ADDRESS \_\_\_\_\_

PHONE ( ) 592-1075 PHONE ( ) \_\_\_\_\_

DATE 9-13-90 CONTRACTOR'S REGISTRATION NO. \_\_\_\_\_

LOT \_\_\_\_\_ BLOCK \_\_\_\_\_ SUBDIVISION \_\_\_\_\_

PROJECT ADDRESS OF PROPOSED WORK 317 Carey

THIS WORK WILL BE COMPLETED BY THIS DATE \_\_\_\_\_

**AGREEMENT** (WORK SHALL NOT BEGIN UNTIL THE PERMIT IS RECEIVED)  
I, David Busch have applied to the City of Napoleon, Ohio for a permit to repair \_\_\_\_\_; reset \_\_\_\_\_; reconstruct X; or construct \_\_\_\_\_; a driveway in the public right-of-way adjacent to Carey street for the purposes described in this application. In consideration of the City's issuance of the permit, I, as owner/contractor responsible for the work, do hereby agree as follows:

- 1) That all work, including barricading the work area to protect pedestrians and the traveling public, and all backfill and repair to pavement and lawn areas disturbed by the work, will be done in conformity with applicable law and regulations, specifically, the provisions of Napoleon Code, Chapter 90, and the regulations of the City Engineer.
- 2) That all work, as indicated above, will be performed in the time provided, and in conformity with lawful conditions, and standard drawings included in the permit, and to protect the public health, safety and welfare.
- 3) That I, as owner/contractor responsible for the work, hereby agree to indemnify the City of Napoleon, Ohio for all damage to its property, and hold the City harmless from all claims suits, losses, and expenses it may incur to persons not a party to the Agreement arising out of the activities of the applicant, his agent, employees, or contractors, in connection with a permit issued on the basis of this application.
- 4) That this Agreement shall not be construed as a limitation of the authority of the City Engineer to revoke this permit because of the applicant's or his agent's or contractor's failure to comply with state and local laws; regulations or conditions in this permit; or any other lawful basis of revocation.
- 5) That the statements made in the application are true and correct, to the best of my knowledge.

APPLICANT: David Busch DATE: 9-17-90

INSPECTED BY: Brent N. Damman DATE: 9-19-90

NOTES: Subgrade + Depth inspection 9-19-90 6" in R/W 4"-5" out of.

TRANSITION FROM STANDARD CURB SECTION TO DROP CURB SECTION TO BE MADE IN 18" DISTANCE FROM DRIVEWAY

6" Thick in R/W } no reinforcement needed.  
 4" Thick out R/W }

6" CURB BEYOND

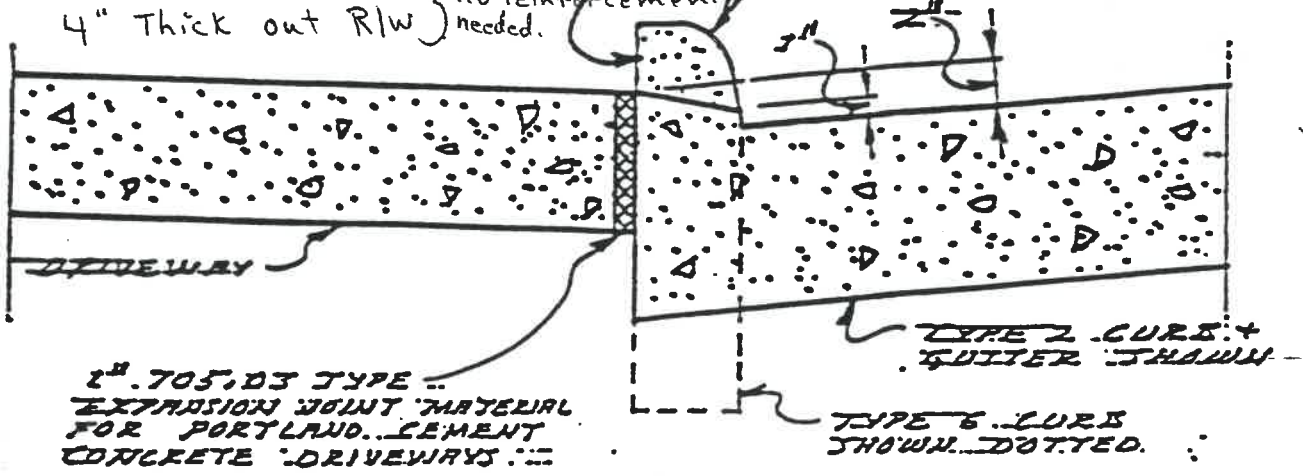

2" 705,03 TYPE EXPANSION JOINT MATERIAL FOR PORTLAND CEMENT CONCRETE DRIVEWAYS

SECTION "A"

Sidewalks upto intersection to be 6" thick.

all sidewalks crossing a drive to be 6" in thickness. all others 4" thick.

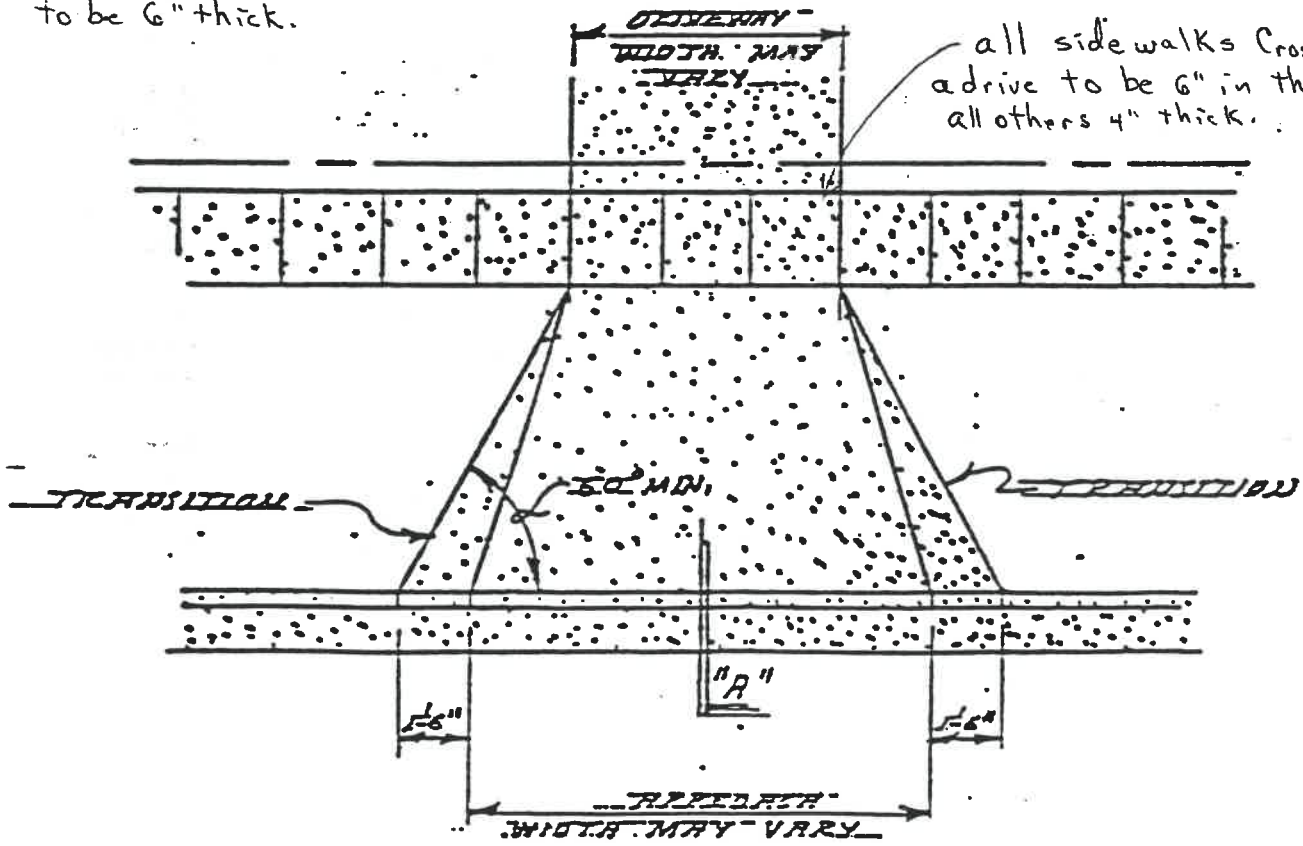

DROP CURB DETAIL AT DRIVEWAYS